

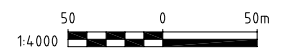

NOTES:

1. PRIOR TO ANY EXCAVATION WORKS, THE CONTRACTOR IS TO CHECK ALL GROUND LEVELS AND INVERT LEVELS FOR THE SEWER MAIN TO ENSURE NO DISCREPANCY.
2. ANY DISCREPANCY SHALL BE REPORTED TO THE ENGINEER FOR CLARIFICATION.
3. ANY NON-COMPLIANCE TO NOTES 1 AND 2 ABOVE, SHALL RESULT IN THE CONTRACTOR BEARING ALL COSTS ASSOCIATED WITH ANY GROUND AND SEWER MAIN LEVELS DISCREPANCY RE-WORK.
4. CONTRACTOR TO BUILD EARTH MOUNDS WHERE REQUIRED TO GIVE MINIMUM COVER OF 800mm TO Ø150mm PVC SEWER PIPE. CONTRACTOR TO ENSURE FLOW OF STORMWATER AROUND/OVER MOUNDS TO EXISTING STORMWATER DRAINS/PATHS.
5. ALL SEWER PIPE (NON-PRESSURE) SHALL BE PVC Ø150mm (SN 8). SEWER PIPES TO BE MANUFACTURED AND TESTED IN ACCORDANCE WITH AS/NZS 1260.
6. ALL COMMENCEMENT & TERMINATING ENDS OF BURIED SERVICES (STORMWATER CULVERTS, WATERMAIN - TEES, BENDS, END CAPS, VALVES, SEWERMAIN LOT CONNECTIONS) SHALL BE MARKED CLEARLY ABOVE GROUND WITH TIMBER STAKES & SURVEYED WITH EASTING & NORTHING & DEPTH TO G.L.
7. ALL LOT CONNECTION STUBS (3m MINIMUM OR U.N.O) SHALL BE ALIGNED BY THE CONTRACTOR TO ENSURE MINIMUM CONNECTION DISTANCES TO EXISTING HOUSE SEWER PIPE. (UPSTREAM OF SEPTIC TANK).
8. ALL SEWERMAIN PIPE SOCKET END SHALL BE INSTALLED FACING THE UPSTREAM END (THAT IS, SOCKET END FACING AGAINST THE FLOW OF SEWAGE).

LEGEND:

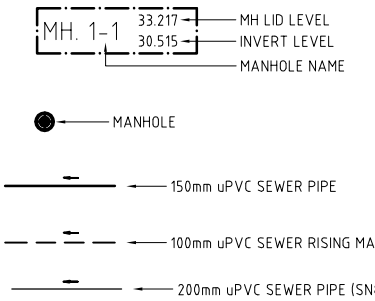

AS-BUILT DRAWINGS

MASTER SEWER RETICULATION PLAN
1:1000

REV No:	COMMENT:	DATE:
A	AS-BUILT DRAWINGS	13/01/22
REVISION		

CLIENT:

DESIGN & BUILD CONTRACTOR

DESIGN ENGINEER:

WesEng Consulting Pte Ltd,
2 Tui Street,
Level 2, A.K.Singh Bldg.
P.O. Box 450
Lautoka, Fiji
Tel +679 6660597
Mob +679 9999597

PROJECT:

**HOUSING AUTHORITY
TAVAKUBU SUBDIVISION
DESIGN & BUILD CONTRACT,
TAVAKUBU, LAUTOKA.**

TITLE

**MASTER SEWER RETICULATION
AS-BUILT PLAN**

NAME:	DATE:	SCALE:
DESIGNED: AKS	07/01/22	AS SHOWN
DRAWN: ANR	07/01/22	
CHECKED:		
JOB No: WEC565		REV No:
DRAWING No: WEC565-C-500		A

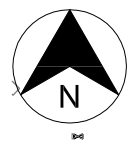

PHASE THREE

- NOTES:**
1. PRIOR TO ANY EXCAVATION WORKS, THE CONTRACTOR IS TO CHECK ALL GROUND LEVELS AND INVERT LEVELS FOR THE SEWER MAIN TO ENSURE NO DISCREPANCY.
 2. ANY DISCREPANCY SHALL BE REPORTED TO THE ENGINEER FOR CLARIFICATION.
 3. ANY NON-COMPLIANCE TO NOTES 1 AND 2 ABOVE, SHALL RESULT IN THE CONTRACTOR BEARING ALL COSTS ASSOCIATED WITH ANY GROUND AND SEWER MAIN LEVELS DISCREPANCY RE-WORK.
 4. CONTRACTOR TO BUILD EARTH MOUNDS WHERE REQUIRED TO GIVE MINIMUM COVER OF 800mm TO Ø150mm PVC SEWER PIPE. CONTRACTOR TO ENSURE FLOW OF STORMWATER AROUND/OVER MOUNDS TO EXISTING STORMWATER DRAINS/PATHS.
 5. ALL SEWER PIPE (NON-PRESSURE) SHALL BE PVC Ø150mm (SN 8). SEWER PIPES TO BE MANUFACTURED AND TESTED IN ACCORDANCE WITH AS/NZS 1260.
 6. ALL COMMENCEMENT & TERMINATING ENDS OF BURIED SERVICES (STORMWATER CULVERTS, WATERMAIN - TEES, BENDS, END CAPS, VALVES, SEWERMAIN LOT CONNECTIONS) SHALL BE MARKED CLEARLY ABOVE GROUND WITH TIMBER STAKES & SURVEYED WITH EASTING & NORTHING & DEPTH TO GL.
 7. ALL LOT CONNECTION STUBS (3m MINIMUM OR U.O.I) SHALL BE ALIGNED BY THE CONTRACTOR TO ENSURE MINIMUM CONNECTION DISTANCES TO EXISTING HOUSE SEWER PIPE. (UPSTREAM OF SEPTIC TANK).
 8. ALL SEWERMAIN PIPE SOCKET END SHALL BE INSTALLED FACING THE UPSTREAM END (THAT IS, SOCKET END FACING AGAINST THE FLOW OF SEWAGE).

- LEGEND:**
- MH. 1-1 33.217
30.515
— INVERT LEVEL
— MANHOLE NAME
 - MANHOLE
 - 200mm uPVC SEWER PIPE (SN8)
 - 150mm uPVC SEWER PIPE (SN8)
 - 100mm uPVC SEWER RISING MAIN

15 0 15 30m
1:1500

AS-BUILT DRAWINGS

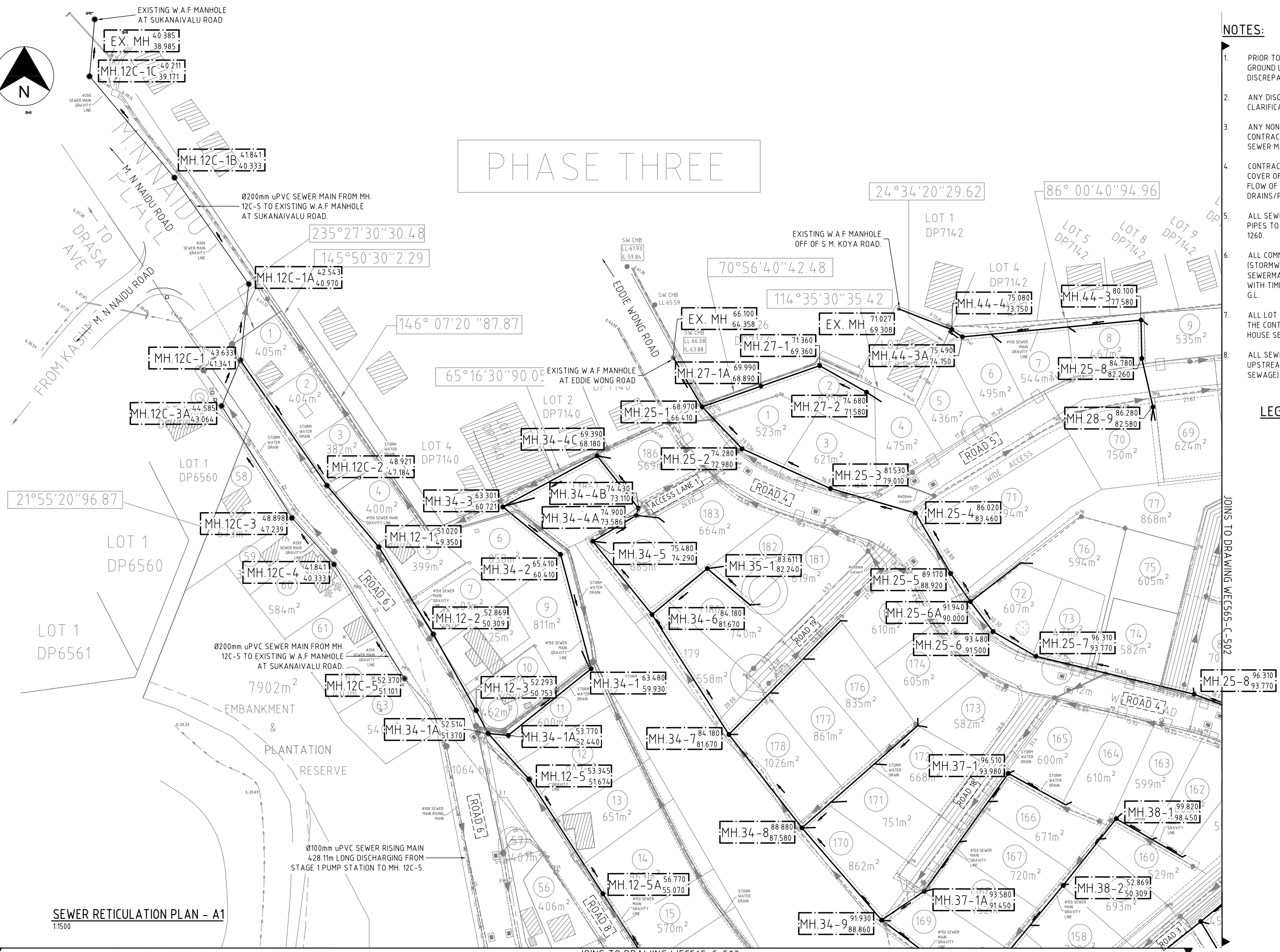

SEWER RETICULATION PLAN - A1
1:1500

JOINS TO DRAWING WEC565-C-503

REV No:	COMMENT:	DATE:
A	AS-BUILT DRAWINGS	13/01/22
REVISION		

CLIENT:

Housing Authority

DESIGN & BUILD CONTRACTOR

FDEC

DESIGN ENGINEER:

WesEng Consulting Pte Ltd,
2 Tui Street,
Level 2, A.K.Singh Bldg.
P.O. Box 450
Lautoka, Fiji
Tel +679 6660597
Mob +679 9999597

PROJECT:

HOUSING AUTHORITY
TAVAKUBU SUBDIVISION
DESIGN & BUILD CONTRACT,
TAVAKUBU, LAUTOKA.

TITLE

SEWER RETICULATION PLAN - A1

NAME:	DATE:	SCALE:
DESIGNED: AKS	07/01/22	AS SHOWN
DRAWN: ANR	07/01/22	
CHECKED:		
JOB No: WEC565		REV No:
DRAWING No: WEC565-C-501		A



NOTES:

1. PRIOR TO ANY EXCAVATION WORKS, THE CONTRACTOR IS TO CHECK ALL GROUND LEVELS AND INVERT LEVELS FOR THE SEWER MAIN TO ENSURE NO DISCREPANCY.
2. ANY DISCREPANCY SHALL BE REPORTED TO THE ENGINEER FOR CLARIFICATION.
3. ANY NON-COMPLIANCE TO NOTES 1 AND 2 ABOVE, SHALL RESULT IN THE CONTRACTOR BEARING ALL COSTS ASSOCIATED WITH ANY GROUND AND SEWER MAIN LEVELS DISCREPANCY RE-WORK.
4. CONTRACTOR TO BUILD EARTH MOUNDS WHERE REQUIRED TO GIVE MINIMUM COVER OF 800mm TO Ø150mm PVC SEWER PIPE. CONTRACTOR TO ENSURE FLOW OF STORMWATER AROUND/OVER MOUNDS TO EXISTING STORMWATER DRAINS/PATHS.
5. ALL SEWER PIPE (NON-PRESSURE) SHALL BE PVC Ø150mm (SN 8). SEWER PIPES TO BE MANUFACTURED AND TESTED IN ACCORDANCE WITH AS/NZS 1260.
6. ALL COMMENCEMENT & TERMINATING ENDS OF BURIED SERVICES (STORMWATER CULVERTS, WATERMAIN - TEES, BENDS, END CAPS, VALVES, SEWERMAIN LOT CONNECTIONS) SHALL BE MARKED CLEARLY ABOVE GROUND WITH TIMBER STAKES & SURVEYED WITH EASTING & NORTHING & DEPTH TO G.L.
7. ALL LOT CONNECTION STUBS (3m MINIMUM OR U.N.O) SHALL BE ALIGNED BY THE CONTRACTOR TO ENSURE MINIMUM CONNECTION DISTANCES TO EXISTING HOUSE SEWER PIPE. (UPSTREAM OF SEPTIC TANK).
8. ALL SEWERMAIN PIPE SOCKET END SHALL BE INSTALLED FACING THE UPSTREAM END (THAT IS, SOCKET END FACING AGAINST THE FLOW OF SEWAGE).

LEGEND:

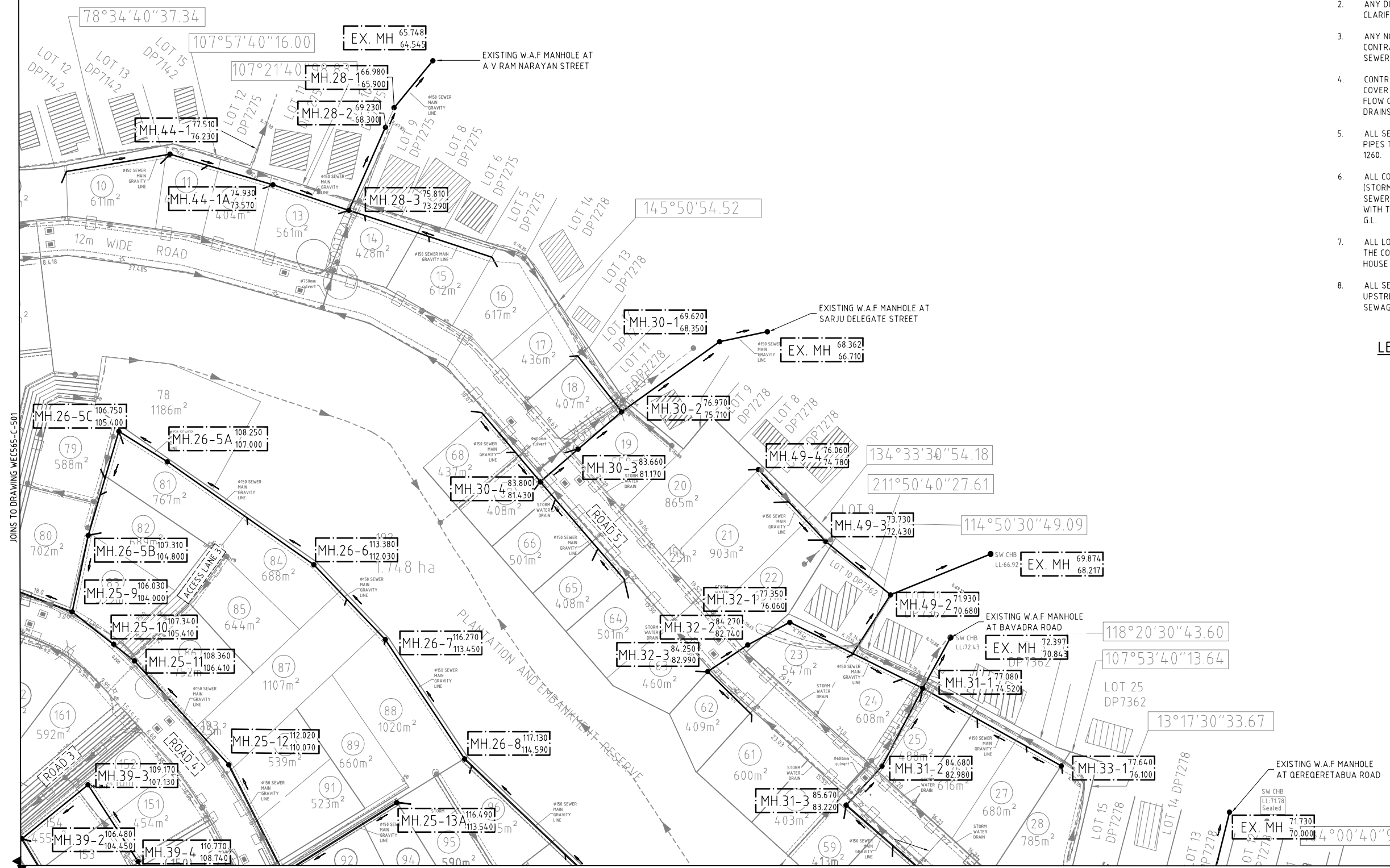
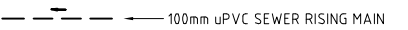
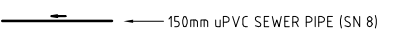
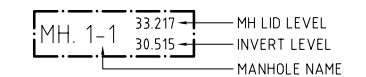

JOINS TO DRAWING WEC565-C-504

SEWER RETICULATION PLAN - A2
1:1500



AS-BUILT DRAWINGS

A	AS-BUILT DRAWINGS	13/01/22
REV No:	COMMENT:	DATE:
REVISION		

CLIENT:

Housing Authority
Your complete housing solution.

DESIGN & BUILD CONTRACTOR

DESIGN ENGINEER:

WesEng Consulting Pte Ltd,
2 Tui Street,
Level 2, A.K.Singh Bldg.
P.O. Box 450
Lautoka, Fiji
Tel +679 6660597
Mob +679 9999597

PROJECT:

**HOUSING AUTHORITY
TAVAKUBU SUBDIVISION
DESIGN & BUILD CONTRACT,
TAVAKUBU, LAUTOKA.**

TITLE

SEWER RETICULATION PLAN - A2

NAME:	DATE:	SCALE:
AKS	07/01/22	AS SHOWN
DRAWN:	ANR	07/01/22
CHECKED:		
JOB No:	WEC565	REV No:
DRAWING No:	WEC565-C-502	A



JOINS TO DRAWING WEC565-C-501

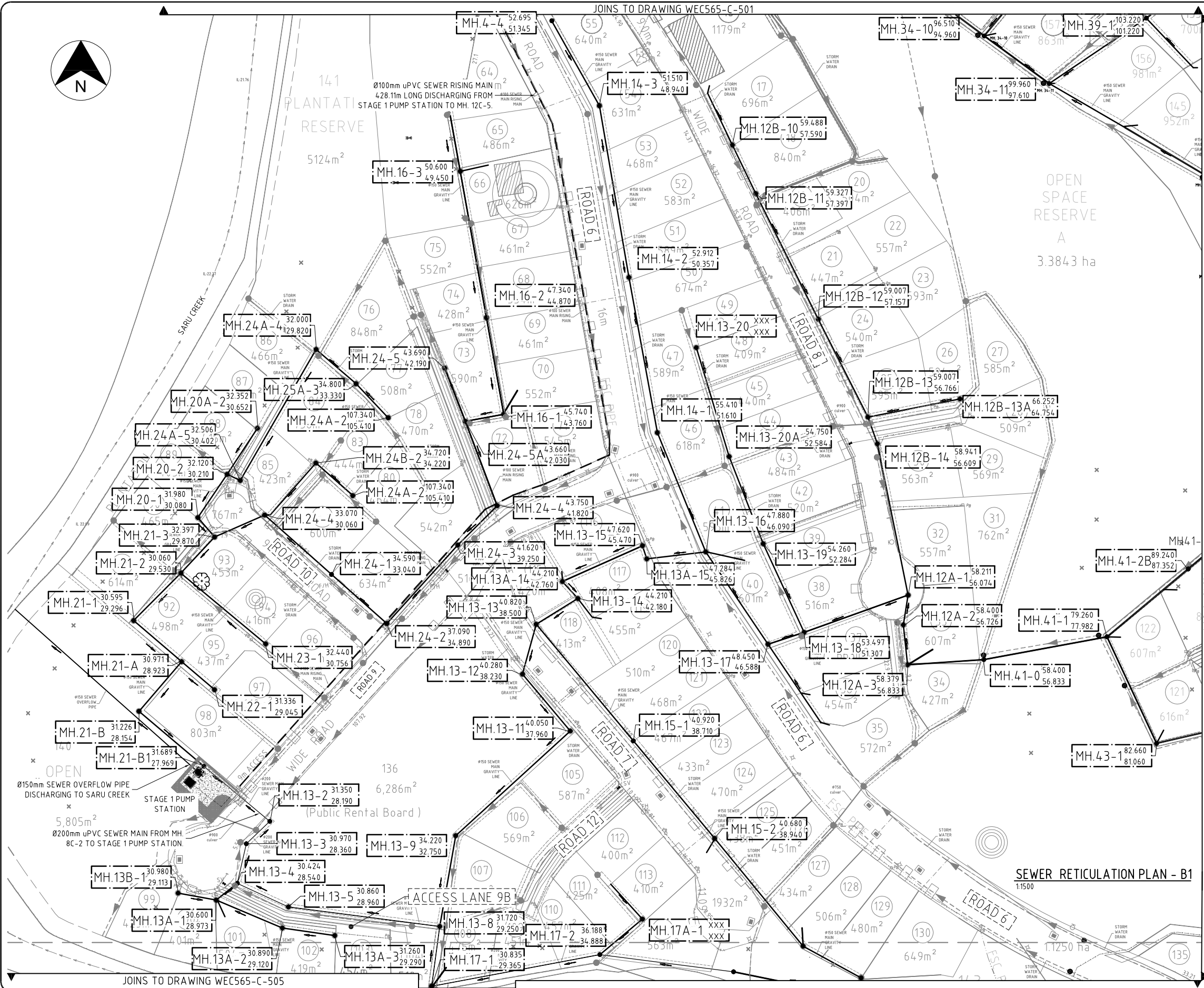

NOTES:

1. PRIOR TO ANY EXCAVATION WORKS, THE CONTRACTOR IS TO CHECK ALL GROUND LEVELS AND INVERT LEVELS FOR THE SEWER MAIN TO ENSURE NO DISCREPANCY.
2. ANY DISCREPANCY SHALL BE REPORTED TO THE ENGINEER FOR CLARIFICATION.
3. ANY NON-COMPLIANCE TO NOTES 1 AND 2 ABOVE, SHALL RESULT IN THE CONTRACTOR BEARING ALL COSTS ASSOCIATED WITH ANY GROUND AND SEWER MAIN LEVELS DISCREPANCY RE-WORK.
4. CONTRACTOR TO BUILD EARTH MOUNDS WHERE REQUIRED TO GIVE MINIMUM COVER OF 800mm TO Ø150mm PVC SEWER PIPE. CONTRACTOR TO ENSURE FLOW OF STORMWATER AROUND/OVER MOUNDS TO EXISTING STORMWATER DRAINS/PATHS.
5. ALL SEWER PIPE (NON-PRESSURE) SHALL BE PVC Ø150mm (SN 8). SEWER PIPES TO BE MANUFACTURED AND TESTED IN ACCORDANCE WITH AS/NZS 1260.
6. ALL COMMENCEMENT & TERMINATING ENDS OF BURIED SERVICES (STORMWATER CULVERTS, WATERMAIN - TEES, BENDS, END CAPS, VALVES, SEWERMAIN LOT CONNECTIONS) SHALL BE MARKED CLEARLY ABOVE GROUND WITH TIMBER STAKES & SURVEYED WITH EASTING & NORTHING & DEPTH TO G.L.
7. ALL LOT CONNECTION STUBS (3m MINIMUM OR U.O.I) SHALL BE ALIGNED BY THE CONTRACTOR TO ENSURE MINIMUM CONNECTION DISTANCES TO EXISTING HOUSE SEWER PIPE. (UPSTREAM OF SEPTIC TANK).
8. ALL SEWERMAIN PIPE SOCKET END SHALL BE INSTALLED FACING THE UPSTREAM END (THAT IS, SOCKET END FACING AGAINST THE FLOW OF SEWAGE).

LEGEND:

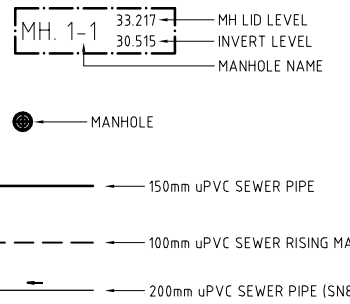

JOINS TO DRAWING WEC565-C-504

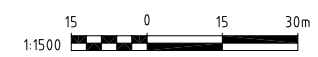

AS-BUILT DRAWINGS

REV No.	COMMENT	DATE
A	AS-BUILT DRAWINGS	13/01/22
REVISION		

CLIENT:

Housing Authority
Your complete housing solution.

DESIGN & BUILD CONTRACTOR

DESIGN ENGINEER:

WesEng Consulting Ltd,
2 Tui Street,
Level 2, A.K.Singh Bldg.
P.O. Box 450
Lautoka, Fiji
Tel +679 6660597
Mob +679 9999597

PROJECT:

**HOUSING AUTHORITY
TAVAKUBU SUBDIVISION
DESIGN & BUILD CONTRACT,
TAVAKUBU, LAUTOKA.**

TITLE

SEWER RETICULATION PLAN - B1

NAME:	DATE:	SCALE:
DESIGNED: AKS	11/01/17	AS SHOWN
DRAWN: ANR	07/01/22	
CHECKED:		
JOB No: WEC565		REV No:
DRAWING No: WEC565-C-503		A

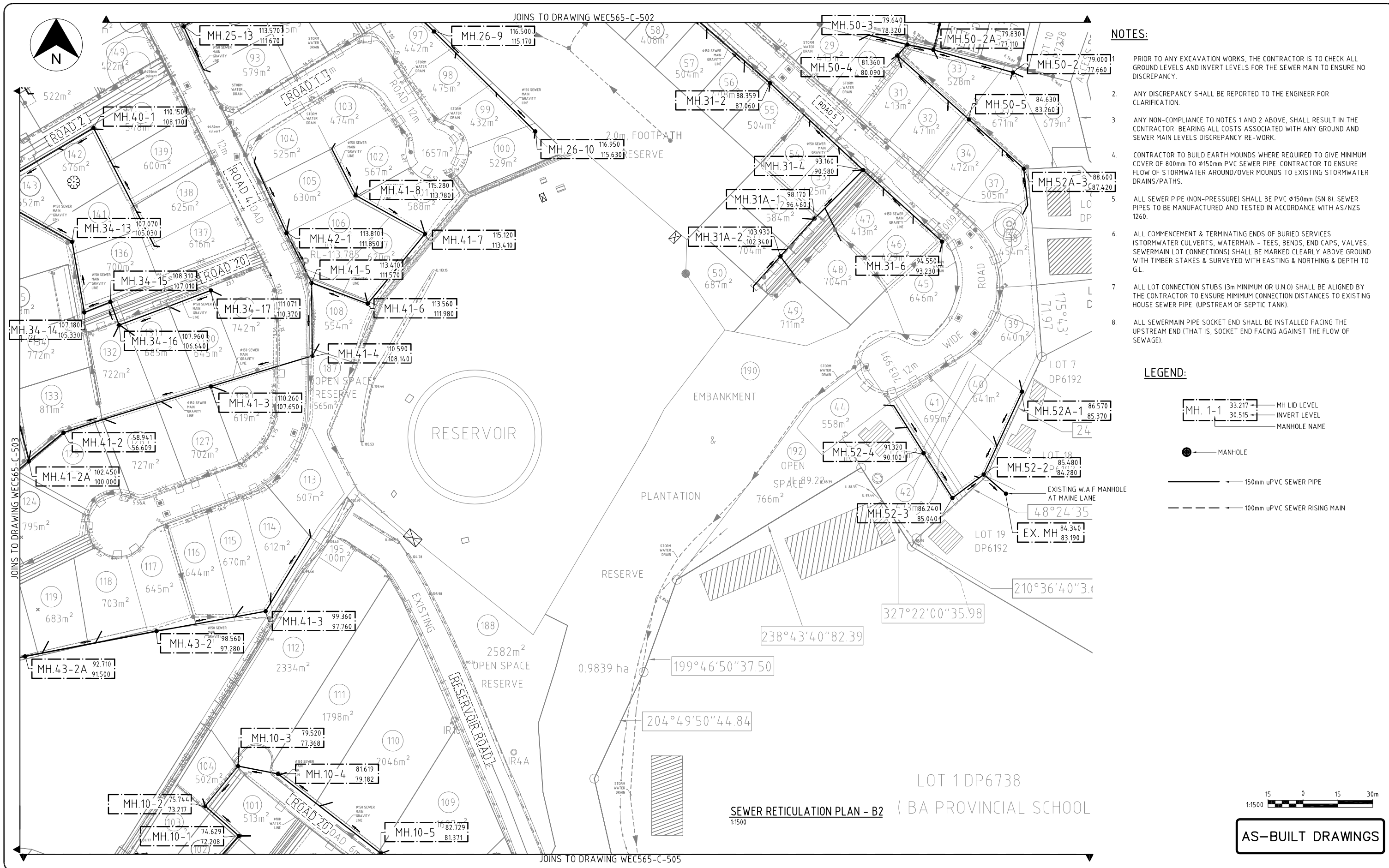

- NOTES:**
1. PRIOR TO ANY EXCAVATION WORKS, THE CONTRACTOR IS TO CHECK ALL GROUND LEVELS AND INVERT LEVELS FOR THE SEWER MAIN TO ENSURE NO DISCREPANCY.
 2. ANY DISCREPANCY SHALL BE REPORTED TO THE ENGINEER FOR CLARIFICATION.
 3. ANY NON-COMPLIANCE TO NOTES 1 AND 2 ABOVE, SHALL RESULT IN THE CONTRACTOR BEARING ALL COSTS ASSOCIATED WITH ANY GROUND AND SEWER MAIN LEVELS DISCREPANCY RE-WORK.
 4. CONTRACTOR TO BUILD EARTH MOUNDS WHERE REQUIRED TO GIVE MINIMUM COVER OF 800mm TO Ø150mm PVC SEWER PIPE. CONTRACTOR TO ENSURE FLOW OF STORMWATER AROUND/OVER MOUNDS TO EXISTING STORMWATER DRAINS/PATHS.
 5. ALL SEWER PIPE (NON-PRESSURE) SHALL BE PVC Ø150mm (SN 8). SEWER PIPES TO BE MANUFACTURED AND TESTED IN ACCORDANCE WITH AS/NZS 1260.
 6. ALL COMMENCEMENT & TERMINATING ENDS OF BURIED SERVICES (STORMWATER CULVERTS, WATERMAIN - TEES, BENDS, END CAPS, VALVES, SEWERMAIN LOT CONNECTIONS) SHALL BE MARKED CLEARLY ABOVE GROUND WITH TIMBER STAKES & SURVEYED WITH EASTING & NORTHING & DEPTH TO G.L.
 7. ALL LOT CONNECTION STUBS (3m MINIMUM OR U.O.I) SHALL BE ALIGNED BY THE CONTRACTOR TO ENSURE MINIMUM CONNECTION DISTANCES TO EXISTING HOUSE SEWER PIPE. (UPSTREAM OF SEPTIC TANK).
 8. ALL SEWERMAIN PIPE SOCKET END SHALL BE INSTALLED FACING THE UPSTREAM END (THAT IS, SOCKET END FACING AGAINST THE FLOW OF SEWAGE).

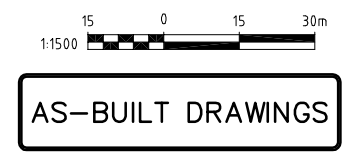
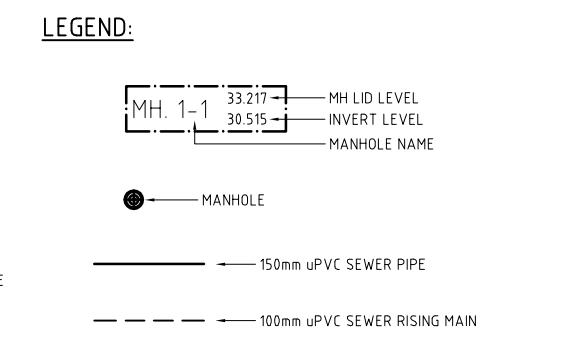

REV No.	COMMENT	DATE
A	AS-BUILT DRAWINGS	13/01/22
REVISION		



PROJECT:
HOUSING AUTHORITY
TAVAKUBU SUBDIVISION
DESIGN & BUILD CONTRACT,
TAVAKUBU, LAUTOKA.

TITLE
SEWER RETICULATION PLAN - B2

DESIGNED:	NAME:	DATE:	SCALE:
AKS	AKS	07/01/22	AS SHOWN
DRAWN:	ANR	07/01/22	
CHECKED:			
JOB No:	WEC565		REV No:
DRAWING No:	WEC565-C-504		A

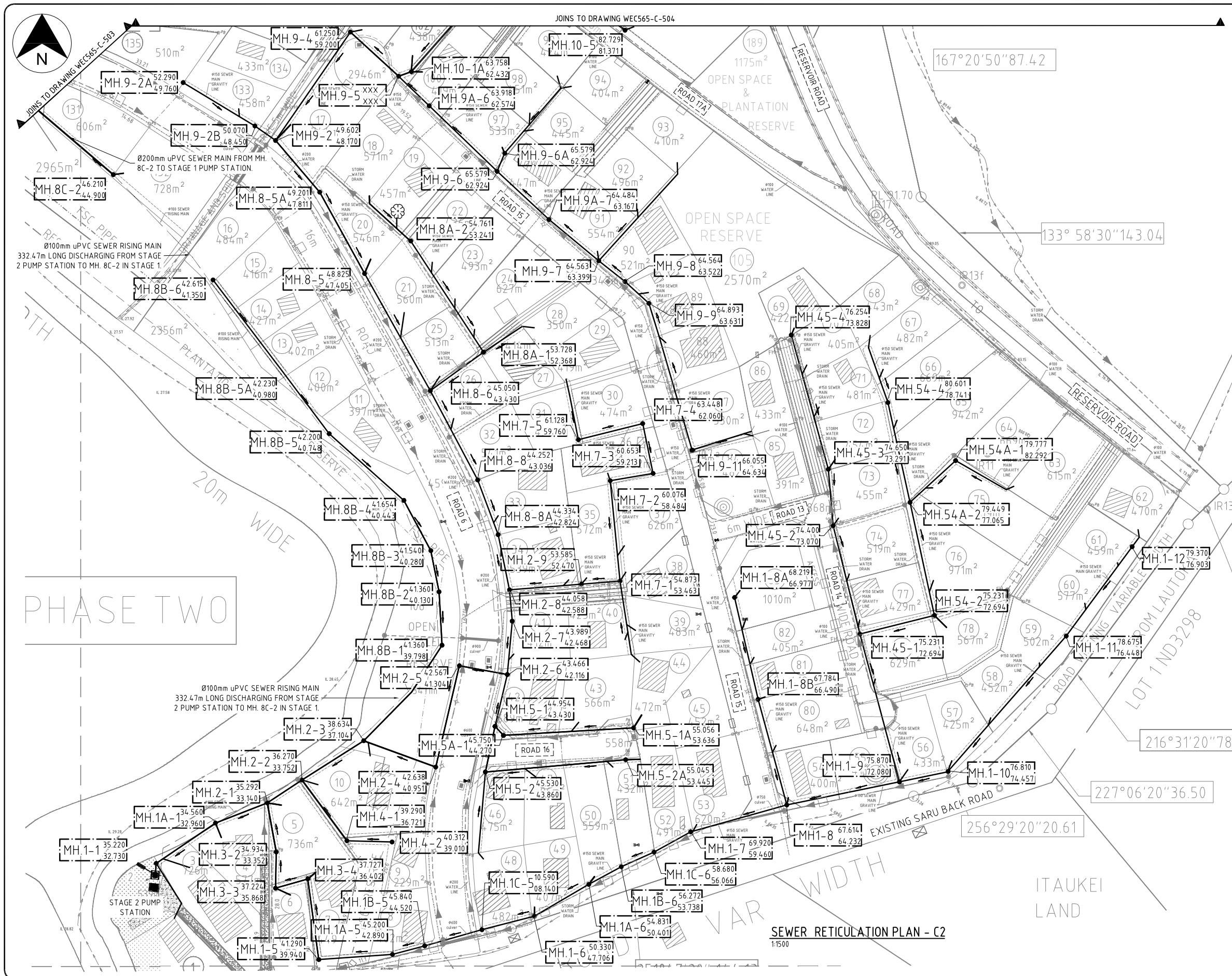

- NOTES:**
- PRIOR TO ANY EXCAVATION WORKS, THE CONTRACTOR IS TO CHECK ALL GROUND LEVELS AND INVERT LEVELS FOR THE SEWER MAIN TO ENSURE NO DISCREPANCY.
 - ANY DISCREPANCY SHALL BE REPORTED TO THE ENGINEER FOR CLARIFICATION.
 - ANY NON-COMPLIANCE TO NOTES 1 AND 2 ABOVE, SHALL RESULT IN THE CONTRACTOR BEARING ALL COSTS ASSOCIATED WITH ANY GROUND AND SEWER MAIN LEVELS DISCREPANCY RE-WORK.
 - CONTRACTOR TO BUILD EARTH MOUNDS WHERE REQUIRED TO GIVE MINIMUM COVER OF 800mm TO Ø150mm PVC SEWER PIPE. CONTRACTOR TO ENSURE FLOW OF STORMWATER AROUND/OVER MOUNDS TO EXISTING STORMWATER DRAINS/PATHS.
 - ALL SEWER PIPE (NON-PRESSURE) SHALL BE PVC Ø150mm (SN 8). SEWER PIPES TO BE MANUFACTURED AND TESTED IN ACCORDANCE WITH AS/NZS 1260.
 - ALL COMMENCEMENT & TERMINATING ENDS OF BURIED SERVICES (STORMWATER CULVERTS, WATERMAIN - TEES, BENDS, END CAPS, VALVES, SEWERMAIN LOT CONNECTIONS) SHALL BE MARKED CLEARLY ABOVE GROUND WITH TIMBER STAKES & SURVEYED WITH EASTING & NORTHING & DEPTH TO GL.
 - ALL LOT CONNECTION STUBS (3m MINIMUM OR U.O.I) SHALL BE ALIGNED BY THE CONTRACTOR TO ENSURE MINIMUM CONNECTION DISTANCES TO EXISTING HOUSE SEWER PIPE. (UPSTREAM OF SEPTIC TANK).
 - ALL SEWERMAIN PIPE SOCKET END SHALL BE INSTALLED FACING THE UPSTREAM END (THAT IS, SOCKET END FACING AGAINST THE FLOW OF SEWAGE).

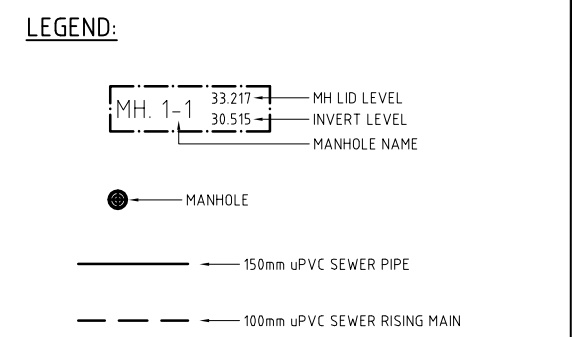

SEWER RETICULATION PLAN - C2
1:1500

AS-BUILT DRAWINGS

REV No.	COMMENT	DATE
A	AS-BUILT DRAWINGS	13/01/22
REVISION		

CLIENT:

Housing Authority
Your complete housing solution.

DESIGN & BUILD CONTRACTOR

FDEC

DESIGN ENGINEER:

WesEng Consulting Pte Ltd,
2 Tui Street,
Level 2, A.K.Singh Bldg.
P.O. Box 450
Lautoka, Fiji
Tel +679 6660597
Mob +679 9999597

PROJECT:

**HOUSING AUTHORITY
TAVAKUBU SUBDIVISION
DESIGN & BUILD CONTRACT,
TAVAKUBU, LAUTOKA.**

TITLE

SEWER RETICULATION PLAN - C2

NAME:	DATE:	SCALE:
DESIGNED: AKS	07/01/22	AS SHOWN
DRAWN: ANR	07/01/22	
CHECKED:		
JOB No: WEC565		REV No:
DRAWING No: WEC565-C-505		A