

FOR SALE LAST REMAINING COMMERCIAL LOT IN VALELEVU



EXPRESSION OF INTEREST

SALE OF LOT 1 DP 6380

EOI No: 28/24

HOUSING AUTHORITY invites written submissions from interested individuals/ companies for the Sale of a Commercial Lot in the Central Division located at Valelevu Town Centre, Nasinu.

Invest in this prime commercial property off the main Kings Road in Valelevu Nasinu. It is accessible via Mayoral Drive, this generous 4,077sqm land provides ample space for a variety of business opportunities.

Table A -

No	Lot Details	Lease Type	Zoning	Area	Property Description
1	Lot 1 DP 6380	Housing Lease	Commercial B	4,077 sqm	Vacant

Locality Map

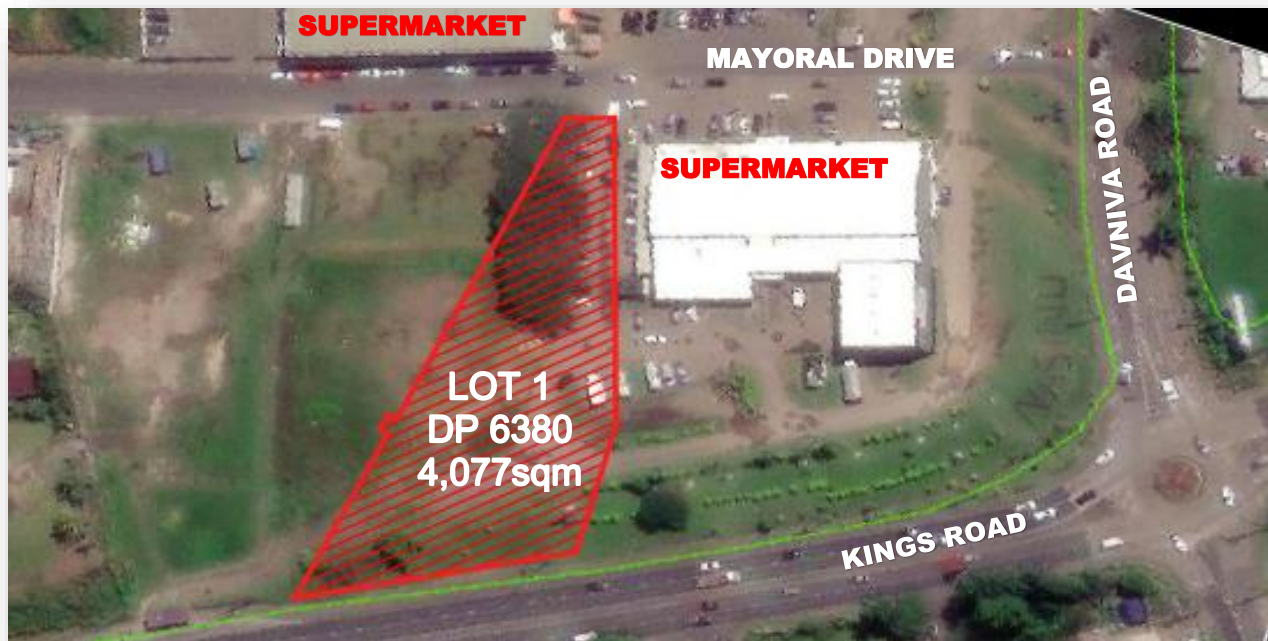

Expressions of interest (EOI) must be made using the EOI form provided and must include all relevant supporting documents specified in the form. The EOI form may be uplifted from any Housing Authority Customer Relations Centre and can also be downloaded from the Authority Website – <http://www.housing.com.fj/tenders/>.

Strictly, E-Submissions are to be emailed to the Authority's Tender email ID: tender@housing.com.fj and addressed to the Chief Executive Officer, Housing Authority Building Valelevu Nasinu.

For further clarification please contact Ms Renee Duguivalu via email renee.duguivalu@housing.com.fj **Expression of Interest closes on Monday 14th October, 2024 at 2.00pm.** Late submissions will not be accepted.